Craighead County

Justice of the Peace Proposed District 4

Map Created: December 3, 2021

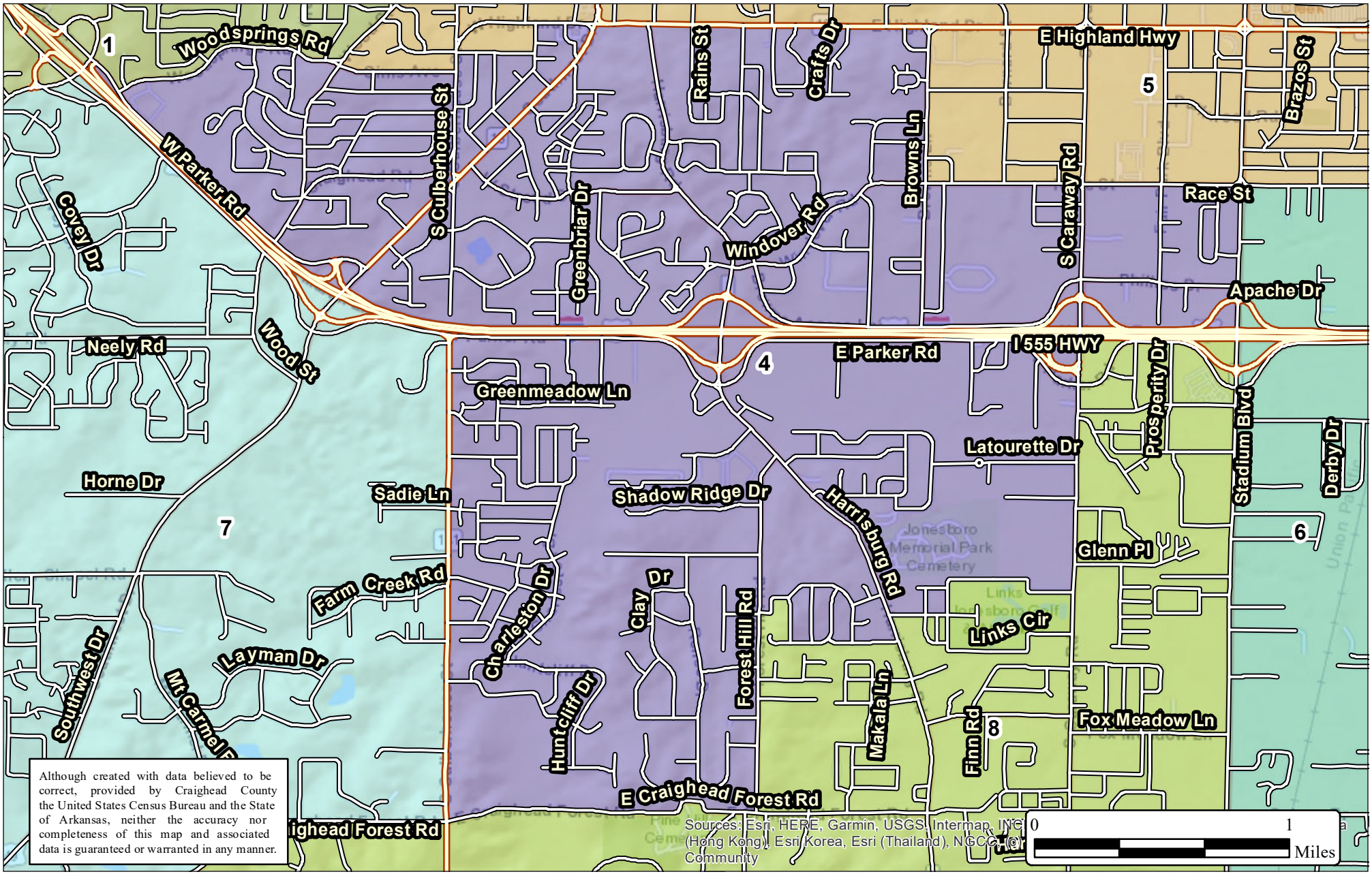

Although created with data believed to be correct, provided by Craighead County the United States Census Bureau and the State of Arkansas, neither the accuracy nor completeness of this map and associated data is guaranteed or warranted in any manner.